

facing

10 cm x 10 cm

Umbruchlinie/Foldline

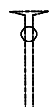

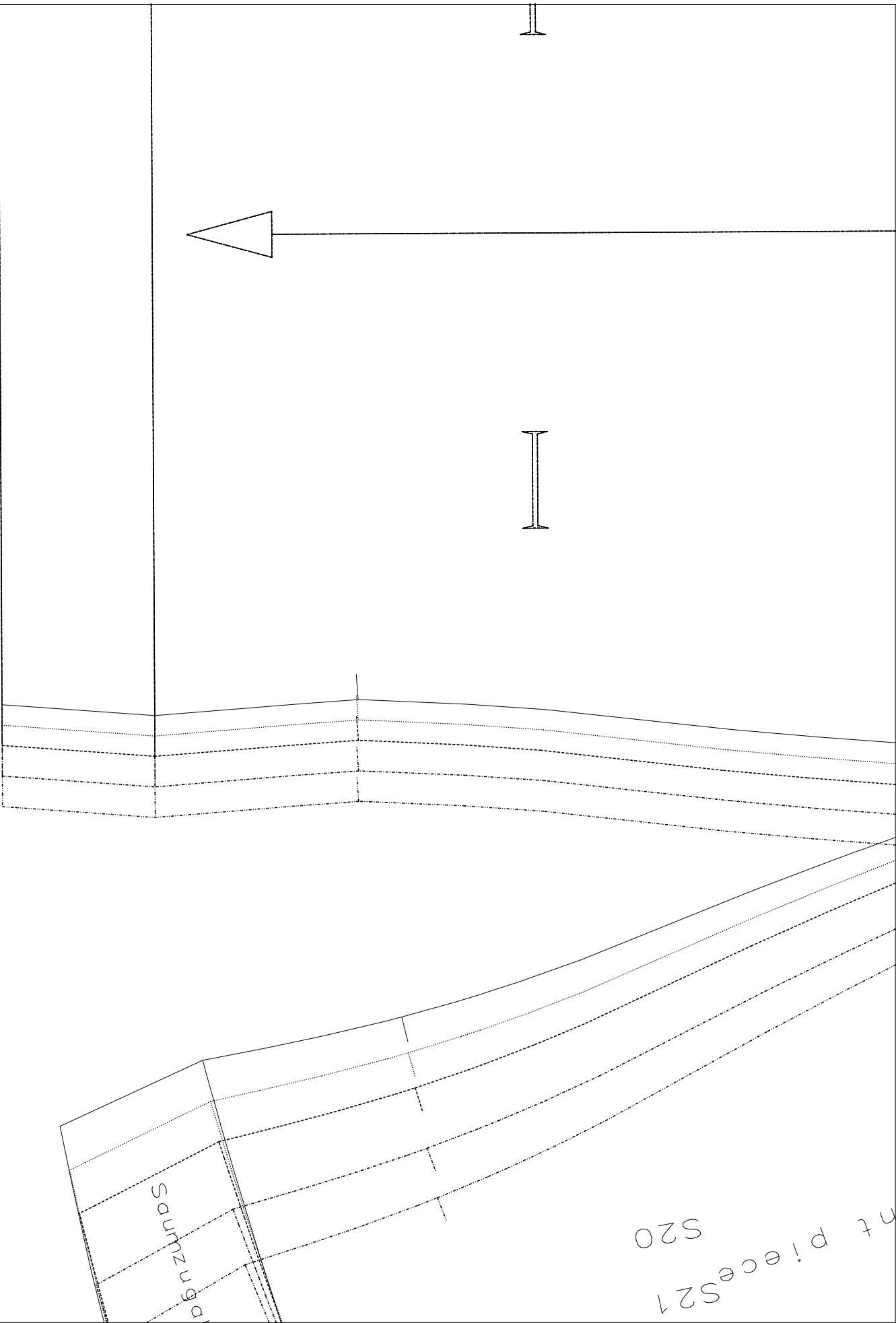

(A, 02) : Lora.mdl (..\OKI&CARDI\Blusen\)

S22

S23

S24

pe/Hend I lowance

(A,03): Lora.mdl (..\OKI&CARDI\Blusen\)

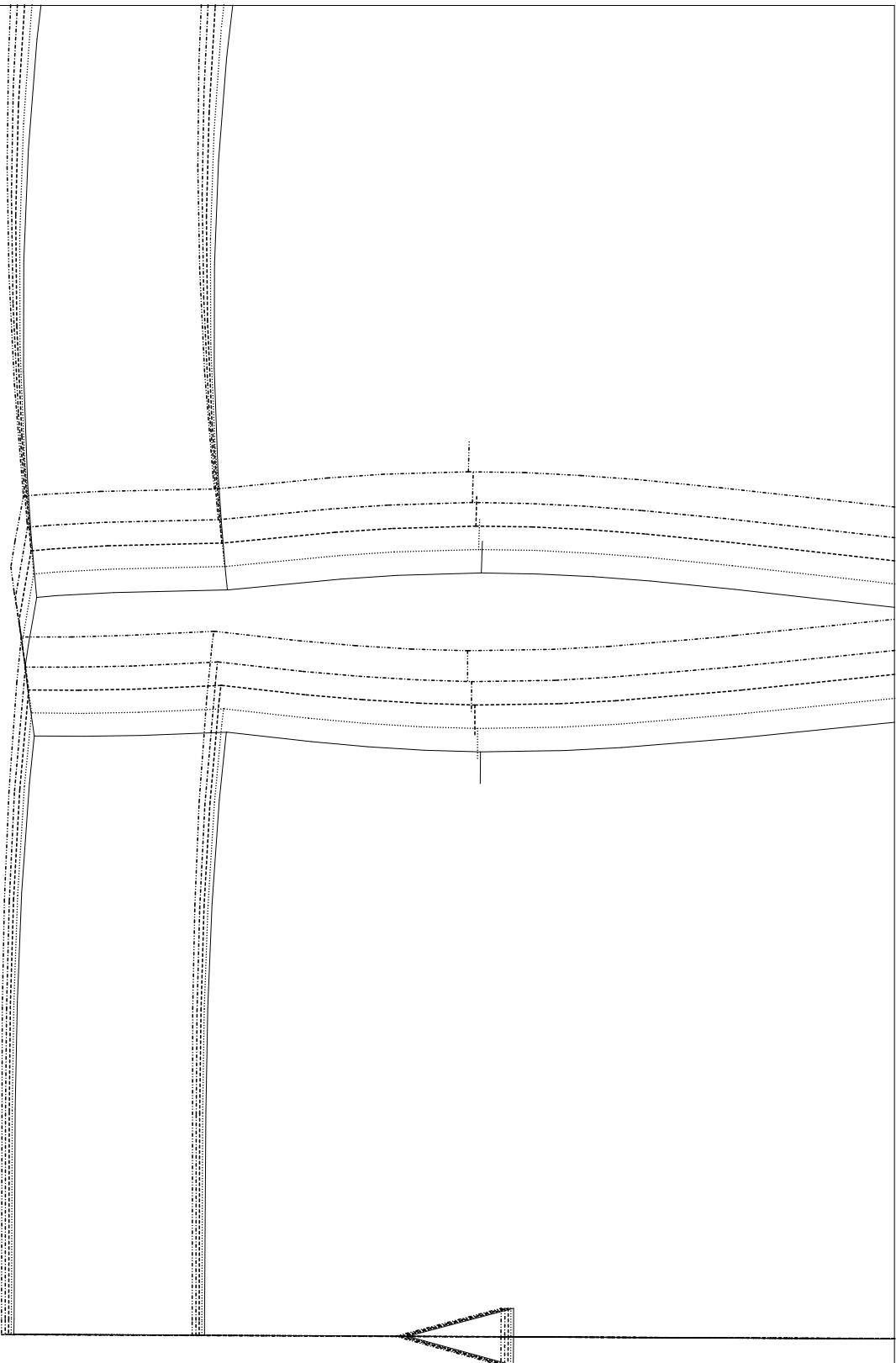

(A,04) : Lora.mdl (..\OKI&CARDI\Blusen\)

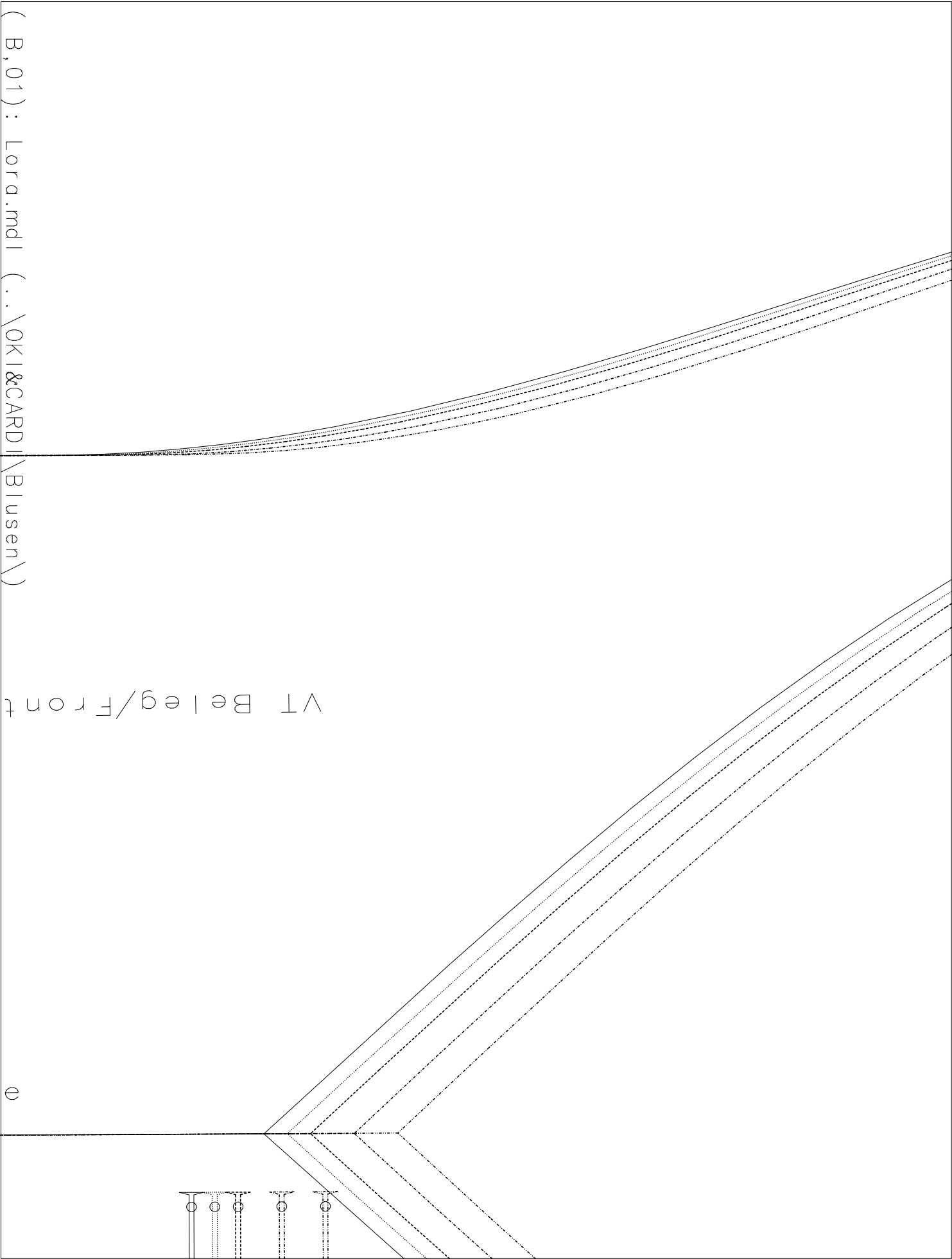

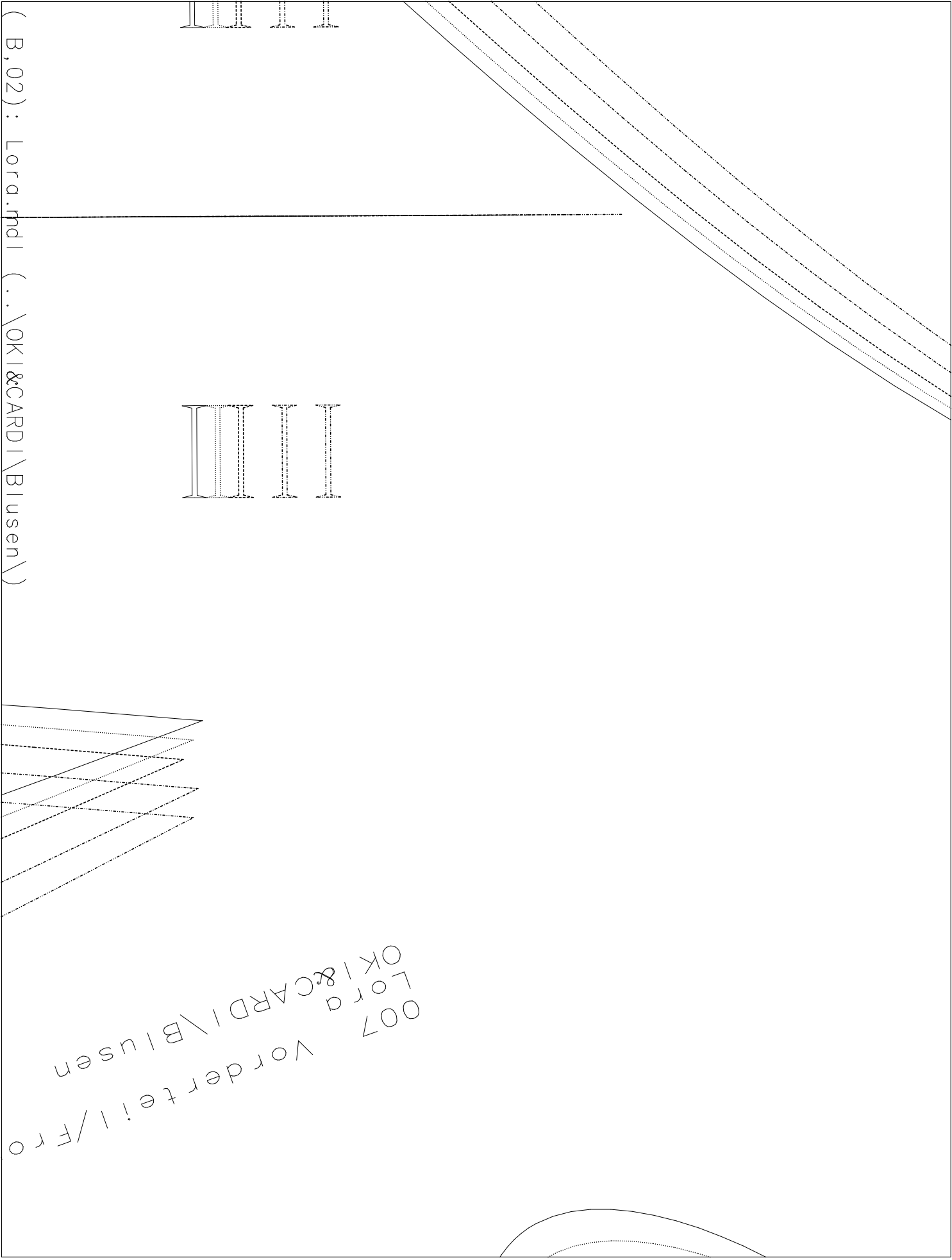

(B,02) : Lora.ndl (..\OK&CARDI\Blusen\)

III
III
III

III
III
III

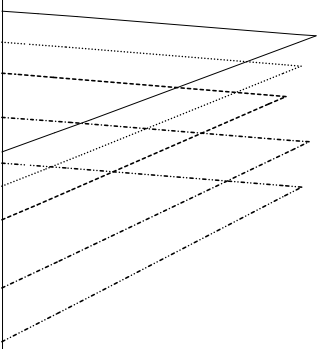

007
Lora
OK & CARDI \ Blusen
Vorder teil / Fro

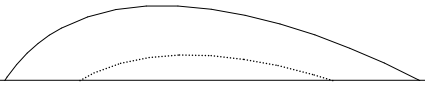

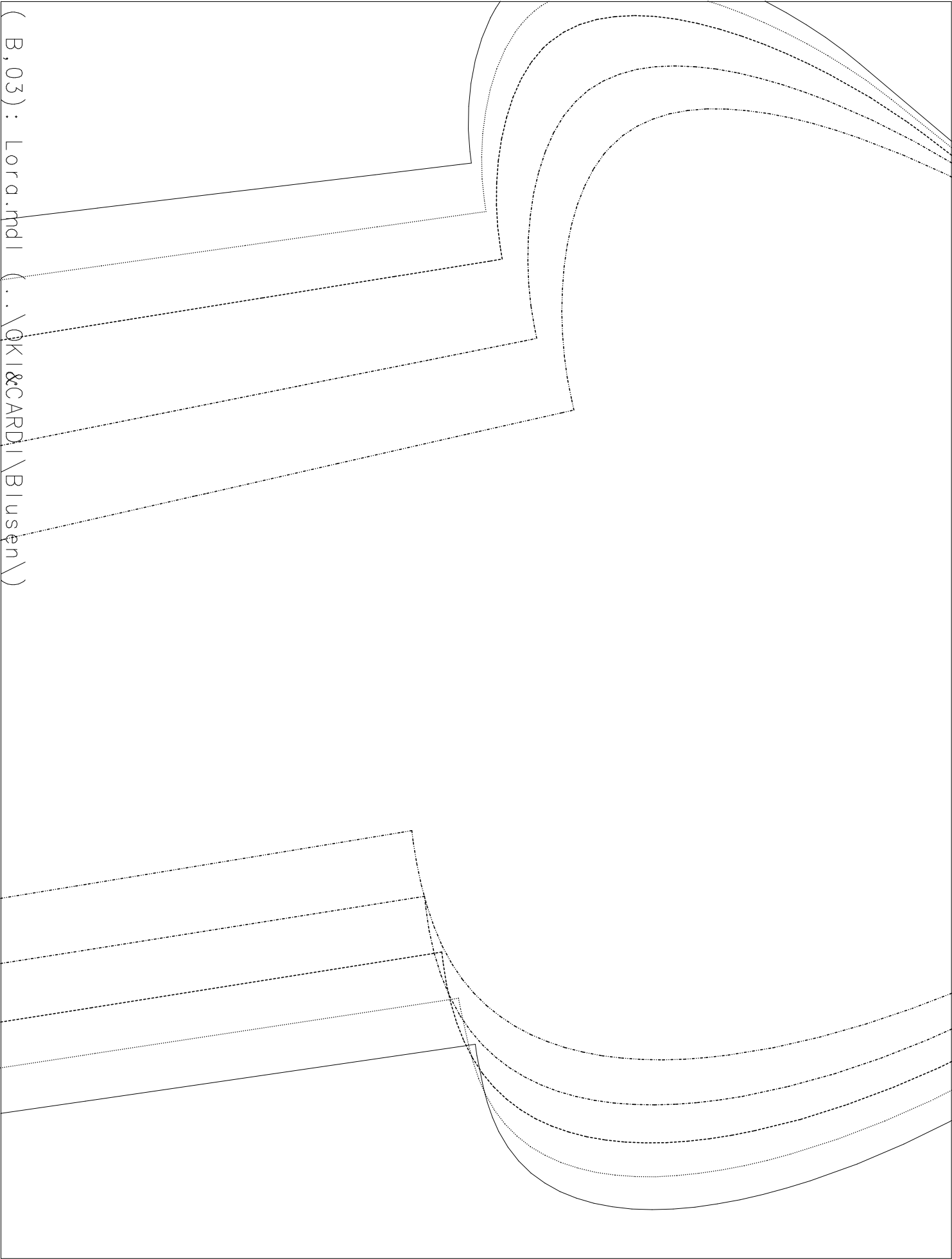

(B,03) : Lora.mdl (..\OKI&CARDI\Blusen\)

(B,04) : Lora.mdl (..\OKI&CARDI\Busen\)

S24

S23

S22

S21

S20

08 Rückenteil/Back piece
KI&CARDI\Busen
ora

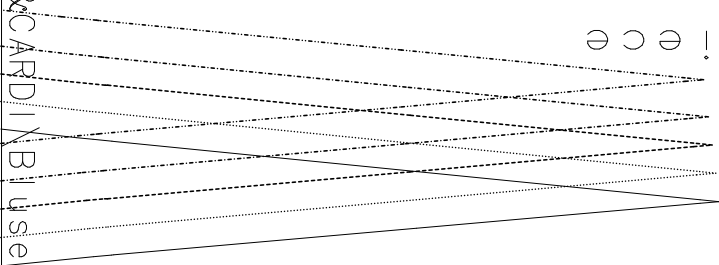

Im Stoffbruch/on fold

(C, 01) : Lora.md

(.. \OKI&CARDI\Blusen)

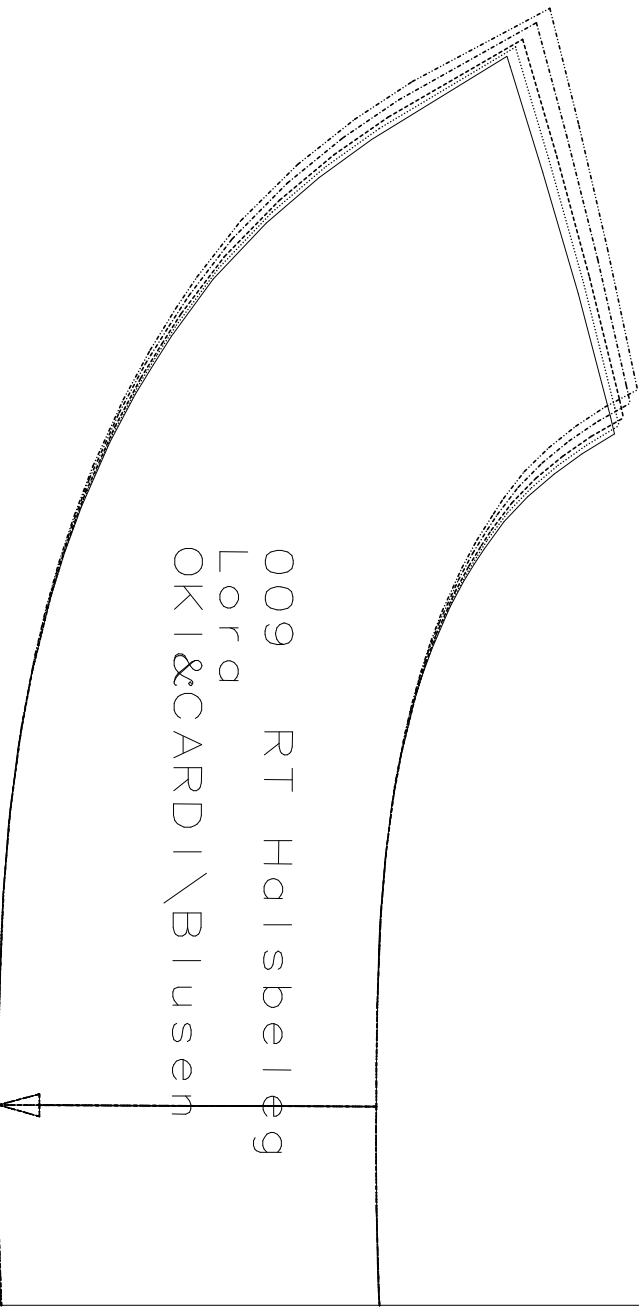
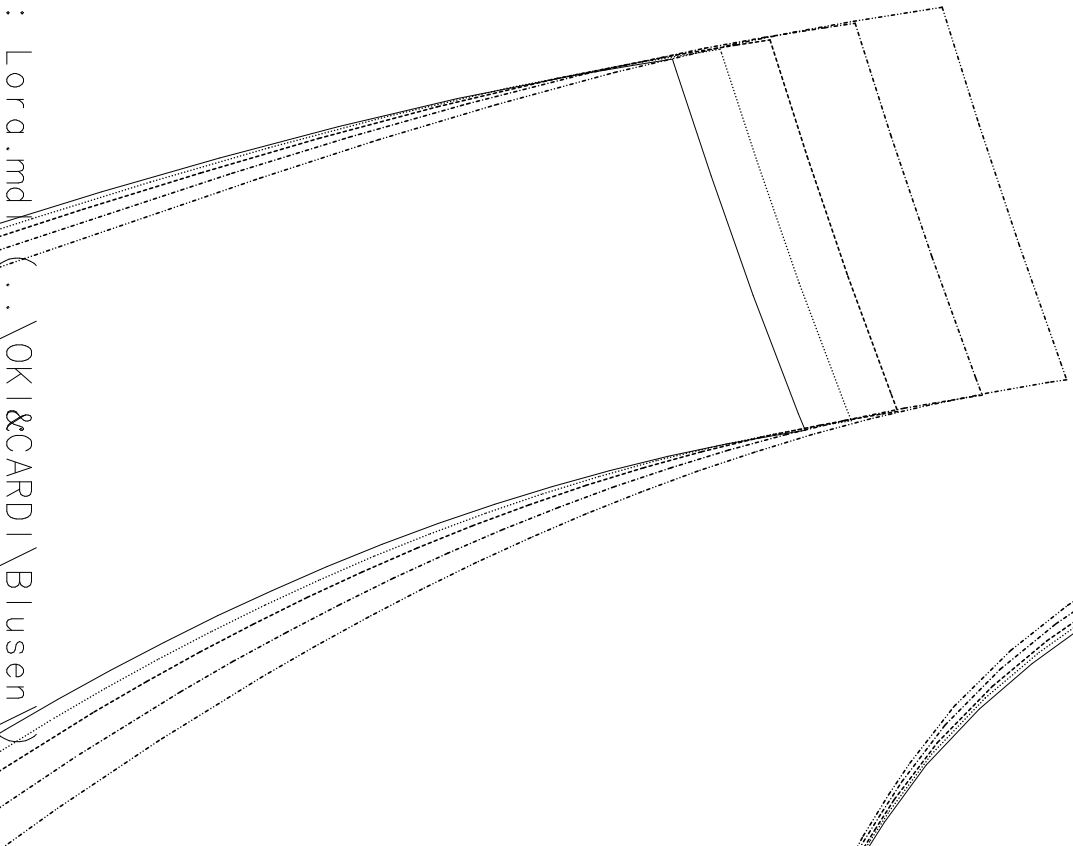

009 RT Halsbeleg
Lora
OKI&CARDI\Blusen



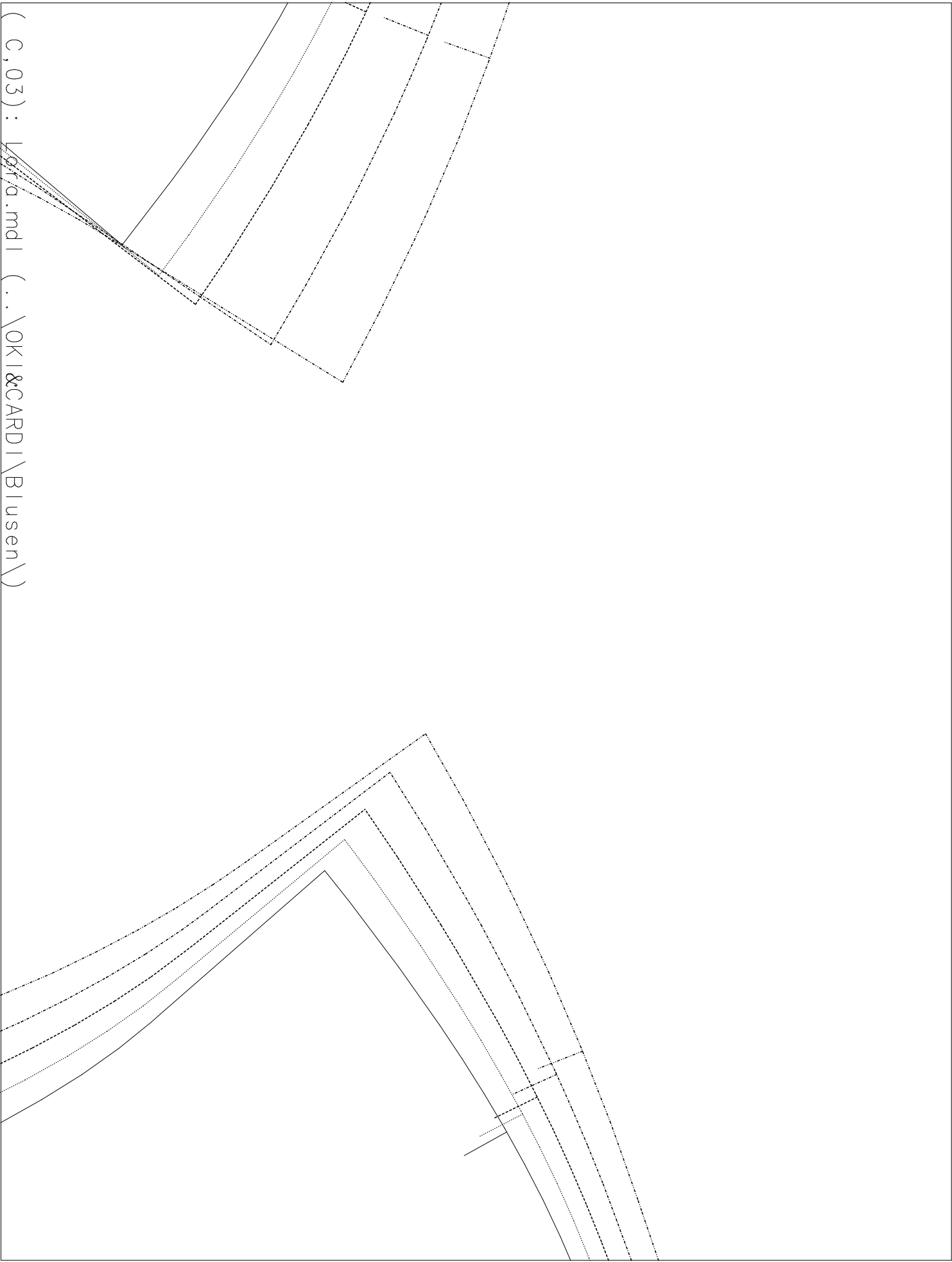

(C, 03) : Lora.mdl (..\OKI&CARDI\Blusen\)

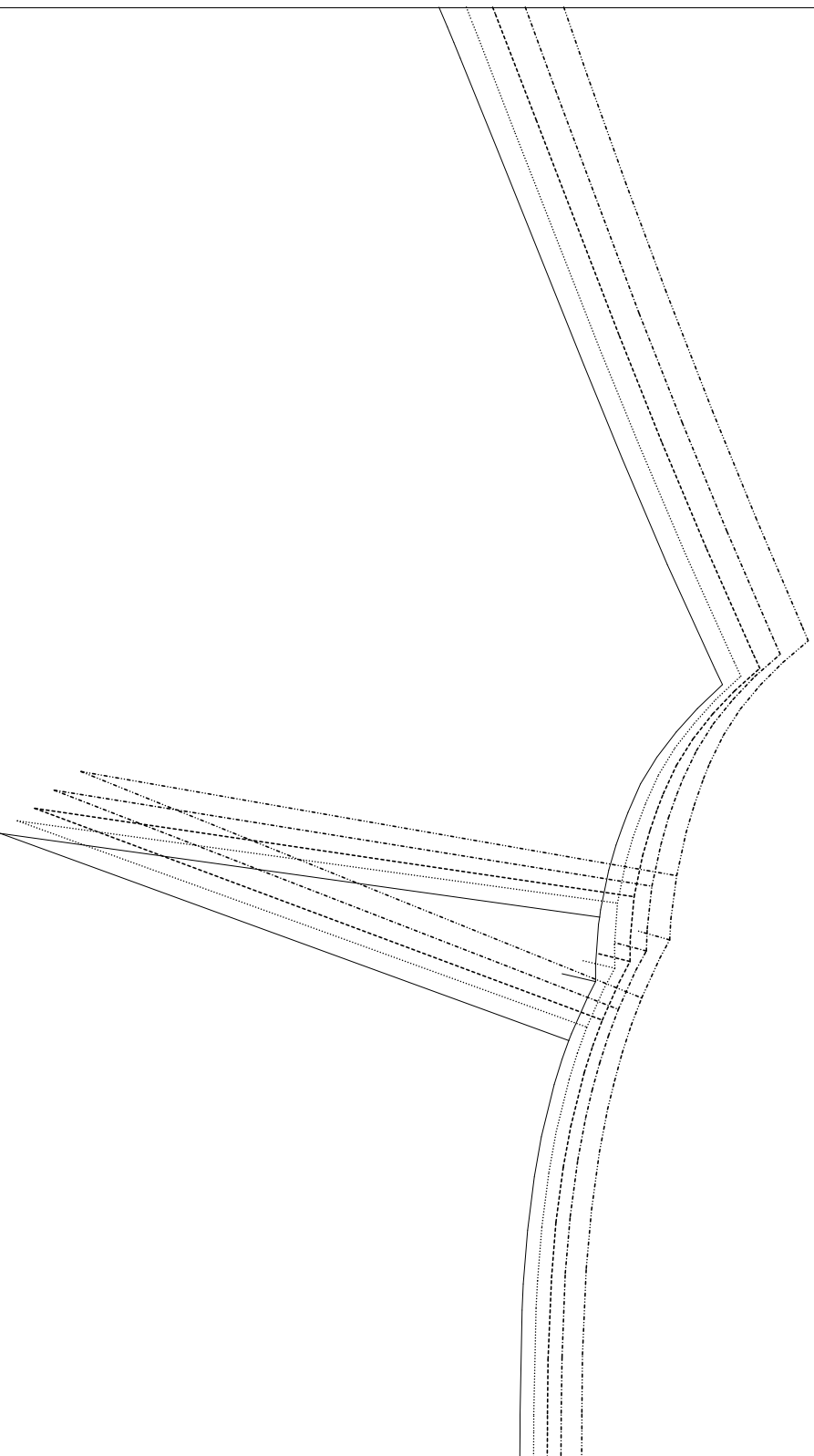

(C, 04): Lora.mdl (..\OK\CORDI\Blusen\)